Richmond Record-Herald

VOL. XXVIII. — EIGHTEENTH | RICHMOND RECORD-HERALD SATURDAY, AUGUST 17, 1918. | NUMBER 30.

Huns Are Retreating to Old Base

EFFORTS MADE TO ESTABLISH DEFENSES BY ENEMY FOR NEW SMASH

Allied troops have again smashed ahead on the Picardy and Flanders fronts.

On the Picardy front the British and French are carrying out with steady success their triple enveloping movement against the German key positions of Albert and Lassigny and the German base at Roye.

North of the Roye road the British last night lunged forward, making another gain, while the French fought their way through the Loges forest south of the city, attaining the eastern border.

The Allies are biting huge chunks out of the German front in the Merris-Vieux Berquin sector of the Flanders front and on the southern end of the Picardy battle zone. The Allies are only about one mile from Roye and are pushing onward despite resistance of the Germans.

PARIS, Aug. 17.—The Germans are planning to evacuate the Roye-Lassigny-Noyon salient says the Echo de Paris. It is indicated, the paper adds, that German pioneers and laborers are working behind the German front lines on a new Hindenburg line.

PARIS, Aug. 17.—French forces that are encircling the German base at Roye from the south fought their way through Loges Wood during the night, reaching the eastern edge, the war office announced today.

Between the Matz and Oise rivers the Germans fought to stem the French advance and delivered two powerful counter attacks, but were forced back and the French lines were maintained intact.

West of Roye there was great artillery activity throughout the night.

The Germans attempted a raid tored in the sector of Menolithe farm and Carnoy, where the French have been making steady gains.

The Germans attempted a raid northwest of Rheims, but it had no results. The new French progress south of the Avre (in the Loges wood) further imperils the German hold on Roye, which is becoming more precarious daily.

(Loges wood is about five miles south of Roye. Further to the northwest the allies are only about a mile from the German base.)

LONDON, Aug. 17. — British forces have advanced in three sectors of the Picardy and Flanders battle fronts, the war office announced today. Further progress was made by the British north of the Roye road, north of the Ancre river and near Vieux Berfquin.

Sharp patrol fighting occurred in the Vieux Berquin sector (Flanders front), where the British have been gaining steadily along the northern flank of the Lys salient.

WITH THE AMERICAN ARMY ON THE AINSE-VESLE FRONT, Aug. 17.—Three German airplanes were shot down and another was driven out of control by American airmen over the Rheims-Vesle-Ainse front.

Lieutenants Buckley, Gravatt, Curtis and Mitchell were protecting American observation machines and were patrolling above the front when seven Fokkers and three Rumplers were encountered.

The fight which followed proved a decisive defeat for the Germans. Buckley, Curtis and Gravatt each shot down a machine. Another was driven down out of control by Curtis, but it is not officially confirmed that the boche machine crashed to earth.

CALL OLDER MEN FIRST IS PLAN

WASHINGTON, Aug. 17.—Chairman Dent of the House military affairs committee, favors writing into the new man power bill extending draft ages from 18 to 45 years, a provision that the older men subject to it be called before the 18, 19, and 20 year classes are.

In its present form the bill leaves it to the discretion of the President as to when those between 18 and 21 and between 31 and 45 shall be drafted. Chairman Dent estimates that considerable time will elapse before the supply of older men would not be found sufficient to meet the needs of the army.

When Secretary Baker, General March and Provost Marshal General Crowder appear before the House Military Committee on Monday it is the intention of Chairman Dent to have the meeting public. He desires to have the entire question of the war department's request for increased manpower threshed out publicly, instead of behind closed doors, as was done when the war department officials appeared recently before the Senate Military Affairs Committee.

Senator Chamberlain of Oregon and Senator Johnson of California express the belief that the new draft bill will have passed the Senate by next Saturday night, although this belief is not shared by some of their colleagues.

PIONEER SHIP BUILDER HAS GONE TO REST

OAKLAND, Aug. 17. — George William Dickie, noted naval architect and marine engineer, famous as the designer of the battleship Oregon, died shortly after midnight at his home, Lakeside Villa, 801 Twentieth street, Oakland. Death is believed to have been due to apoplexy. He was 74 years of age.

For years Dickie has played a leading part in shipbuilding activities on the Pacific Coast. He was manager of the Union Iron Works from 1883 to 1905 and of late has been resident manager of the Moore shipbuilding plant in Oakland.

Apparently in the best of health, Dickie attended the Rolph meeting in Oakland last night, taking a place on the platform as one of the vice presidents.

He returned in good health and retired. Shortly after midnight members of the family found him dead in bed. Physicians were summoned and expressed the belief that apoplexy had been the cause of death.

PARIS, Aug. 17. — The French cruiser Dupetithouars, while crossing with the American fleet in the Atlantic, was submarined August 7, American destroyers rescued all but thirteen members o the crew.

RUSSIAN PORT IS SEIZED BY GERMANY SAYS REPORTS FROM FINN SOURCES

PARIS, Aug. 17.—Reports are in circulation in Finland that the Germans have seized the Russian naval port of Kronstadt, according to a Stockholm dispatch to Le Matin.

TOKYO, Tuesday, Aug. 13.—The government today issued a statement announcing that under the agreement with China, in view of the danger threatening the border of Manchuria, Japan was dispatching troops thence from Manchuria.

U. S. CONSUL STICKS TO POST.

WASHINGTON, Aug 17.—American Consul General Poole at Moscow, who recently burned his code book and turned the consulate over to the Swedish consul notified the State Department in a cablegram received today that he intended to remain in Moscow to assist the British and French consular officers there, who are in great personal danger.

The consul general reported last with the aid of the Swedish representative he had succeeded in securing the release of several hundred entente citizens, chiefly British and [illegible] members [illegible] French, who were arrested by the Bolsheviki and held as hostages for Soviet members imprisoned in the north.

The establishment of a new Siberian government with headquarters at Omsk, roundiation of the Brest-Litovsk treaty, and a declaration of determination to fight Germany, are reported.

SLOVAKS CAPTURE IRKUTSK.

WASHINGTON, Aug. 17.—Capture of Irkutsk, the important Lake Baikal port of the trans-Siberian Railroad, by the Czecho-Slovaks, aided by the Siberian People's army July 7, is announced in a belated dispatch from American Consul Harris at Irkutsk dated July 22 and received today at the State Department.

Subscribe for the Record-Herald.

NEW U. S. WAR PLANES ARE PROVING GREAT SUCCESS ON FRENCH BATTLE FRONT

WASHINGTON, Aug 17.—General Pershing today advised the War Department that early in August a complete squadron of eighteen De-Haviland Fours airplanes, built in the United Stated and equipped with Liberty motors, successfully carried out the first reconnaissance flight of American-built machines behind the German lines. They returned without loss.

In making this announcement Secretary Baker said that Brigadier General Foulois of the American air service, led the expedition.

Secretary Baker said he had no other information regarding the flight except that Lieutenant Blair Thaw was on the trip. The Secretary withheld the time and place.

The announcement was considered by officers as setting at rest rumors that the De Haviland machines were not a success and also as showing that the Liberty motors have now proven themselves in actual war conditions.

The machines, each carrying a pilot and observer, are equipped with four Liberty motors as recommended by General Pershing many months ago.

No recent figures on the production of the De Haviland Fours are available and Secretary Baker would not sanction their discussion. Production of the one thousandth machine at the plant of the Dayton-Wright Company was recently celebrated and since then another great plant has come into quantity production.

It is assumed the squadron mentioned today is now regularly operating at the front, which means that a large number of reserve machines are on hand.

History of production of the De Haviland four, which is a British design, is regarded as a tribute to American engineering skill as it was put into production on plans largely worked out from a model plane sent from England. The model was intended only to get the plants going and keep them going until the later model, the De Haviland nine, should be ready.

MEN WHO ARE LEADING OUR DOUGHBOYS TO VICTORY. Brig. General Peter E. Traub and staff with their full field equipment near———, France. It will be noted that the staff is assisted by a French officer. Copyright Committee on Public Information, from Underwood & Underwood.

ANOTHER LARGE CARGO CARRIER LAUNCHED IN THE ESTUARY

OAKLAND, Aug. 17.—The Moore Shipbuilding Company will drive another spike into the kaiser's coffin tomorrow morning when it launches the big 9400-ton steel cargo carrier Zirkel.

The Zirkel is due to slide off the ways into the water at 11 o'clock, and officials of the Moore company will participate in the ceremonies marking her first baptism of salt water.

The Zirkel is one of the leviathan fleet which is now being turned out on the Pacific Coast and measures 402 feet long.

Joseph A. Moore will preside at the launching.

As the big cargo-carrier strides into the water, Miss Dina Moore, daughter of Andrew Moore, former president of the Moore-Scott company will christen her with a bottle of champagne.

Original plans were for launching the Zirkel on September 9. By rush work, however, she was completed almost three weeks ahead of schedule. She will be a sister ship to the Aniwa, the Yamhill, the Yaquina and the Guimba, already launched from the Moore yards.

ARGUMENT WRITERS FOR BONE DRY BILL NAMED

LOS ANGELES, Aug. 17.—State Senator Arthur H. Breed, acting lieutenant governor, announced today appointments of G. F. Rinehart of Los Angeles to write an argument for the bone dry amendment to appear on the ballot at the coming election, and for Hilliard Welch of Lodi to prepare the argument against it.

RECTOR WORKS HALF A DAY AT U. S. ARSENAL

BENECIA, Aug. 17.—Rev. C. H. Lake, rector of St. Paul's Episcopal church of Benecia, is giving half of his time to helping win the war. His congregation has given him the morning of each week day and he is to work each half day at the Benecia arsenal, doing anything assigned to him. He was formerly rector at Colusa.

WYNN WILSON IS WOUNDED IN BATTLE ON FRENCH WARFRONT

Mrs. M. H. Wood of 222 Sixth street is anxiously waiting further word from he son, Private Wynn E. Wilson, of the Marine Corp, who is reported wounded, degree in doubt, on the battle front in France. Mrs. Wood received word by telegram from the War Department of the wounding of her son Monday night, but the information was not given the press until a late hour yesterday evening.

At the time of his enlistment Wynn Wilson was working for the telephone company in Oakland. He was sent on a trip to Seattle by the company and while absent joined the Marines. He was given his training at Mare Island and went across to France in the early part of the year.

The young man has resided in Richmond and Berkeley for the greater portion of his life and has a great many friends in the East Bay who will regret to learn of his injury.

Since receiving the first word of the injury of her son, Mrs. Wood has been further advised, but she feels that if he had died as a result of his wounds that she would surely be advised by this time.

ITALIAN COLONY BAND WILL GIVE DANCE TONIGHT

The Italian Colony Band will give a dance at the Point Richmond Opera House this evening and they expect there will be an excellent turnout and a good time generally enjoyed by everybody.

One of the chief features of the dances given by this organization is the excellent music and this time the music will be better than usual. Be there and you will be assured of a cordial welcome and a delightful time.

ENJOYED PICNIC TODAY.

The two Baptist Sunday Schools of Richmond are enjoying an annual picnic at East Shore Park today.

MRS. EBY HAS SUED STREET RAILWAY CO FOR LOSS OF HER HUSBAND

MARTINEZ, Aug. 17.—Mrs. Mattie J. Eby, for herself and as guardian ad litem for her three children, Montague, Marguerite and Lena Eby, on Friday filed suit for $40,000 damages against the San Francisco-Oakland Terminal Railways. Eby was killed by a street car in Richmond on June 28, 1918, and charging negligence on the part of the motorman and conductor of the street car, the widow and children seek recompense for the loss of the husband and father. Theodore A. Bell, of San Francisco, is attorney for plaintiff.

THIRTEEN GERMAN ACES SHOT DOWN SINCE JULY 1

WASHINGTON, Aug. 17.—Thirteen of Germany's leading aviators have been listed as missing in action since July 1, according to an official [illegible] from France received here today. The aviators who have been thus listed and the number of [illegible] which they were credited with bringing down are: Leo Wechtan, 33; Menshoff, 39; Bonnets and Buettner, [illegible]; Wuesthoff, 24; Von Tarchaner, [illegible]; Kirchstetter, 27; Puetter, 25; Wilcsh, Frederichs and Reinhardt, 21 each, and Reinhardt, 20.

MAYOR [illegible] WILL SPEAK IN RICHMOND

Mayor James Rolph [illegible] in Richmond this evening at the Lincoln Auditorium and it is expected that he will have a large audience to receive him.

Outside of Governor Stevens and Francis J. Heney, Rolph is the best known man in the state and the people of Richmond will want to hear him whether they vote for him at the coming primary election or not. He is said to be a pleasing speaker and a man who is well informed on all the political conditions of the day.

Classified Ads placed in the Record-Herald bring results.

RULER DAY

Monday, August 19th

A good hardwood Ruler will be given to every school child in Richmond at 3:30 P. M. at this bank. School children of Pt. Richmond can get same rulers at Fenner's Hardware store.

FIRST NATIONAL BANK

Member Federal Reserve Bank

Richmond Savings Bank

Savings

6th and Macdonald

Richmond Record-Herald

Published Every Afternoon, Except Sundays and Holidays by the RECORD-HERALD COMPANY

Sixth Street near Macdonald Ave. Telephone Richmond 70

FRANK HULL, Managing Editor. G. R. MILNES, Business Mgr.

SUBSCRIPTION RATES:

1 Year....$4.00 6 Months....$2.00 1 Month by Carrier...40c

Entered at the Postoffice at Richmond, Cal., as Second-Class Matter.

Independent Democratic

WAR COMPENSATIONS.

If one could forget the hell of battlefields and the ever lengthening casualty lists it would not be hard to find a number of elements in war that are not unlovely. The Germans were partly right in their assertion that war develops the virility of a nation. Not in the manner they meant, but it does it, nevertheless.

This war offers innumerable examples. What could be finer than the way the shipbuilders have taken hold of the stupendous task set before them. What could be finer than the way in which the women of the country have undertaken to make comfortable (as comfortable as it is possible to make them) the men who have gone to fight. What could be finer than the way in which the nurses throughout the land have volunteered their services.

A condition has arisen in America in which there is left no place for weaklings, a condition that is the most exacting on the citizens of a country it is possible to conceive. America has met it with a determination equal to that of other nations.

Gradually her fittest men have been called to the big tasks. We have seen personal dislikes laid aside that the greatest good for the United States and her allies might be achieved. We have seen men setting their own fortunes in second place and devoting their energies to the country. Best of all we have seen thousands of men go cheerfully and willingly thousands of miles to battle.

As Wellington said: "The most terrible thing a mind can contemplate is a great victory except a great defeat."

It would have been defeat too, had America remained too weak to fight.

THE DRINK PROBLEM.

When Great Britain undertook to deal with the drink problem as a war measure, the government was careful to attempt nothing that was not practicable. It took into account the habits of the people and imposed reasonable restrictions that could be enforced. It had in mind the twofold purpose of reducing intemperance and promoting national efficiency. In order to check excessive drinking, it limited the hours of sale, prescribed a reduction in the alcoholic content of beverages and absolutely forbade all treating.

As a result of these regulations, according to a writer in the New York World, there has been an amazing decrease in drunkenness. The level of drunkenness fell two-thirds last year below that of the pre-war period, and today it is officially put at about half of that of a year ago. Among both men and women drinking has decreased 83 per cent under the system of war-time restrictions. So beneficial has the change been that it is predicted that Great Britain will never consent to a return of the old conditions.

In attempting w... TAO HRT

In attaining its ends the British government has employed none of the fanatical methods of our own Prohibitionists. Their first principle is always intolerance of the views and wishes of anybody but themselves. They assume on every occasion the sole right to speak for "the moral forces" of the country, and whoever ventures to differ with them on any grounds is in league with the brewers and the liquor dealers. In Great Britain, Baron D'Abernon, Chairman of the Central Board of Control, says that "the policy has been not to attack the liquor trade but the inefficiency caused by alcoholic excesses," and nowhere in the world has the reduction of intemperance been so large. It affords a lesson that Americans should carefully consider.

KNOWLEDGE OF CROOKS.

In the American Magazine a writer tells about a Detroit detective who knows the faces of 20,000 crooks and how he catches them at their work. The author says:

"'There is no formula to success in remembering faces,' says Wilkinson; 'with me it is largely a matter of intuition. I never attempt to recall the features of persons not catalogued as crooks. I know that persons who are playing the game on the square will speak to me when meeting. Crooks do not hail you; you've got to hail them. If I tried to remember everyone I meet I would soon be getting faces all mixed up. I cannot afford to do that.

"'Every man has something different in his make-up. There is something in the expression of the eye, the shape of the nose, the twist of the eyebrows, the curl of the lip, the droop of the chin, or the curve of the ear, that can be caught if you are looking for peculiarities.

"'There is an expression of individuality in a man's walk. He droops his shoulders, or he shuffles, or he has an odd gait, or he swings his feet differently from other men. It's easier to recognize a criminal by his walk than any other way. For, no matter how he may disguise his features, he cannot get away from his habit of walking.'"

OLD MEN IN WAR.

In working out its extended national service law Great Britain found it advisable to give men of the new military age (up to fifty-five) who were under call for military service an opportunity of enrolling as war work volunteers, and of applying for enrollment as agricultural volunteers.

The fact that a man was under call for service did not prevent the acceptance of his enrollment as a war work volunteer.

The leniency of the commanders of the British conscription bureaus may be worthy of the consideration of the American provost general's office, for, although the oldest men to be called in this country will be ten years younger than those in Great Britain, there will unquestionably be a number of problems in the next national draft which were not encountered in the last, problems which are the outgrowth of the extended age limits.

The people of Contra Costa county are going to make a change in the office of sheriff, if indications count for anything. John McNamara is going to be the new man in the office and that he will give the people an able management of its affairs is conceded by everybody who knows him. He has been in business in Martinez for the past forty years and has legions of friends all over the county and particularly in the East end of the county where he has purchased cattle, sheep and hogs for his large butcher business during that time.

A. B. Tinning has the battle won for the office of district attorney. He is making an excellent campaign through every portion of the county and people from all sections and in all walks of life are flocking to him with offers of support. He is a good man for the position and one who will make the people of Contra Costa proud of their district attorney after he is in office.

BOYS WANTED FOR PAPER CARRIER ROUTES

The Record-Herald wants a number of boys for paper carrier routes in this city. Must have wheels. Apply in the afternoon to business manager. July 23-tf

CLASSIFIED ADS

CLASSIFIED ADVERTISING RATES

Lines	2T	4T	6T	12T	24T
3....	$ .25	$ .45	$ .60	$1.00	$1.50
4....	.35	.60	.80	1.35	2.00
5....	.45	.75	1.00	1.75	2.50
6....	.50	.90	1.20	2.00	3.00
7....	.60	1.05	1.40	2.35	3.50
8....	.70	1.20	1.60	2.50	4.00
9....	.80	1.35	1.80	2.75	4.50
10....	.90	1.50	2.00	3.00	5.00

ROOMS FOR RENT

TWO ROOMS to rent for lodging, price reasonable. Call days at 118 Second street.

House and six lots for sale near Standard Oil, Porcelain, Metal and Powder works; must sell very reasonable; husband drafted; 11th, near Broadway, San Pablo. July 29tf.

WANTED—MISCELLANEOUS

WISH to dispose of a week's trip to "Burke's." Address 226 8th St. 6-4-tf

WANTED—A good piano. Price and terms must be right. For particulars write P. O. Box 601, Richmond, Cal. tf

SALARY LOANS

SALARIED PEOPLE PERMAnently employed furnished $5.00 to $50.00 without security, delay or publicity. Cheapest rates, easiest payments. D. D. Drake, 607 Macdonald avenue. 4-29-tf

THE W. C. T. U. of Richmond would like to assist any girl that needs help who will either write or come to see Mrs. G. Wallin, 634 Fifteenth St., Richmond. tf

AUTOMOBILES

USED CARS
PACHECO AUTO COMPANY INC.
Agents for
Chalmers and Oakland Motor Cars
2901-07-15-19 Broadway
Lakeside 1929 Oakland

—OPEN DAILY—

New Piedmont Baths

24th and Vernon St., Oakland

PURE OCEAN SALT WATER (Heated)

Largest All-tiled Tank in West

Open Daily—9 a. m. to 10 p. m.
Sundays—8 a. m. to 9 p. m.

Special Attention Paid to Lady Patrons All Modern Conveniences

Attention Housewives

6 pound Westinghouse electric iron complete with cord—
$8.50
new shipment, guaranteed

Pioneer Electric Co.

818 Macdonald Ave.
Phone 17

HELVETIA HOTEL

Rooms 25c, 35c and 50c.
$1.50 and $2 per week.
Also housekeeping rooms, $2 a week.
227 Sixteenth St., Richmond, Cal.

ELECTRIC MOTORS

Rented, bought, sold, exchanged and repaired.
Electrical installations and supplies

Globe Electric Works
1050 MISSION STREET
SAN FRANCISCO.

Phone Rich. 540—2456 Bolto Ave

H. E. SOMERVILLE
Richmond Branch
Geo. W. Caswell Co.
Teas and Coffees
Cal. Blend Chatfless Coffee—Pure Spur Extracts and Baking Powder
Agent Independent Cracker & Biscuit Company

Lost—Aug. 15th, one light tan and white collie dog, shedding hair, black spot near root of tail; child's playmate; liberal reward if returned to H. E. Harvey, 641 Eighth street, Richmond. Aug. 16—1t.

House Wanted — Four or five-room cottage, or lower floor apartment; preferably furnished. Address T. C., care Record-Herald office.

THE CRAVEN HOSPITAL

Conducted by
Graduated Nurses
MEDICAL, SURGICAL and MATERNITY CASES.
Baby Incubator Installed.
Received under the care of their own physician.
10th & Clinton Phone 854

Telephone Richmond 1265
A. E. CARSON
Designer and General Contractor
Plans Free Where I Build
Res. 524 4th St.

Wanted to Buy

We have a few BUYERS for five and six room houses, on lots 33 to 50 feet, if you have any thing like this for SALE it will pay you to see us. We could also sell some close in lots.

If you want to sell or buy see us, or we will see you.

Lester & Walker
255 6th Street

FOR SALE

FOR SALE—Modern close in 5-room dwelling on one of the best residential streets in the city. Will sell at a bargain; part terms if disposed of at once. Address Box 16, Record-Herald. tf

GET A HOME—2 lots, 50 foot frontage, close in location and house, street work all paid. Terms can be arranged. Box C. D. Record-Herald office. 3-22-tf

FOR SALE

$1550.00 buys 4-room house and lot. Some terms.
$1200.00 buys 57½ foot corner on Barrett avenue. $400 down. A snap.
$1700.00 cash buys modern 5-room house on 6th street. A great bargain.
$1200.00 buys 4-room house and one lot on 7th street. Small payment down and balance like rent.
$2100.00 buys a modern 5-room house; one lot. Small payment down and balance like rent.
CONN BROS. 253 6th St.

WANTED—Ford roadster, either 1169, 1917 or 1918 model. Must be in good condition; prefer to deal with owner. Call Phone Richmond 757. 7-17-3t

EXCHANGES

EXCHANGE—Will exchange lot situate in the Richmond annex district and valued at $600 for automobile, or sell same for $450 cash. Apply Karl O. Knott, Crockett, Cal. 2-26-tf

COMBINATION pool and billiard table, Brunswick-Balke, good as new, home size; cost $165, will sell for much less. Address Box GA, Record-Herald Office. 7-19-tf

FOR SALE OR EXCHANGE—Hotel and saloon, good business in shopping district on Macdonald avenue, or will exchange for improved city property or ranch. Would consider selling saloon business separately to reliable parties. Address Box F, Record-Herald Office.

HAVE you vacant lots that you want to turn over for income bearing residence property. I have a modern five room house and two lots in central section of city, that I would consider exchanging for vacant lots suitably located. In answering give lot and block number, what value of lots are, and whether street work is paid or not. Address Box 184 Richmond, Cal. 2-23-tf

"Let Mayer Do It." If you want your old suit made like new Ring Up Phone 452. Cleaning, Men's Repairing or Pressing. Work called for and delivered. Mayer's American Cleaning Works, 1116 Macdonald avenue.

BYRN'S BARGAINS

Lot on Bissell Ave., $4.00.

Houses on 9th St., $1525, $1600 and $3150. Easy terms; 2 lots $1150.

For Exchange, going ranch, $10,000, fully equipped. Richmond in full or part payment.

E. W. BYRN
909 Macdonald Ave.—Phone 756

HE NEEDS GLASSES—DO YOU? If so, I can, after examining your eyes, supply Glasses to restore the sight.

Dr. C. R. Blake
Eye, Ear, Nose and Throat.
704 Macdonald Ave. (Upstairs)
Open Afternoons and Evenings and by Appointment.
"If They Don't Fit, You Can't Have Them."

PHYSICIANS AND SURGEONS

DR. W. L. BELL
Surgeon and Physician
Office hours, 2 to 4 and 7 to 8 p. m.
704 Macdonald Ave. Tel. Rich 26

ATTORNEYS-AT-LAW

WILBUR S. PIERCE
Attorney-at-Law
Now located in Berry Building
Rooms 1-2 and 3
9th and Macdonald Phone 386

ORVILLE E. JACKSON
Lawyer
General Law Practice
Telephone, Rich. 1481
23rd and Macdonald Ave. Richmond

J. R. RODGERS
Attorney-at-Law
Martinez California

DANIEL BARTON
Attorney-at-law
607 Macdonald Ave. Phone 94
Open evenings

C. A. ODELL
Attorney at Law
607 Macdonald Phone 422
Richmond, Cal.

CHARLES R. WOOD
Notary Public
I handle Insurance—Life, Accident and Fire.
502 Macdonald with J. B. Baldwin
Phone 474
Res. 407 Ohio St. Phone 143

Have your suit cleaned and pressed at Black's Tenth and Macdonald. Phone 723. We call and deliver. Prompt service and good work.

BERT CURRY
UNDERTAKER—EMBALMER
Parlors 332 Eleventh Street
Service Day or Night
Day and Night Phone 439

R. B. SMALLWOOD
Undertaker—Embalmer
DEPUTY CORNER
727 Macdonald Avenue
Phone Richmond 113

GUARANTEED
VULCANIZING
RETREADING, RECAPPING
SECTIONS, TUBES
MILLER
Geared to the Road
TIRES
JOE PERASSO
1434 MACDANALD AVENUE

When You Borrow Money

consider not ONLY the cost, but the terms of repayment. In this respect we offer the following rates for your consideration:

$10.00—Pay us 2 payments of $1.60.
$35.00—Pay us 12 payments of $3.30.
$50.00—Pay us 9 payments of $6.60.
$75.00—Pay us 9 payments of $9.60.

Weekly payments; monthly if desired. Other amounts and number of payments arranged to suit your convenience.

If you are a housekeeper or have a steady salaried position, we will supply your wants quickly and confidentially.

Call, write or phone

Reliable Loan Co.
Suite 402-2-4 Daniel Bldg.
522 15th st., bet. Clay-Washington sts.
OAKLAND
Phone Oakland 6122

Richmond Junk Co.

Phone 1465-J ....1527 Florida St.
Mixed Iron .....85c per 100 lbs.
Heavy Cast Iron $1.25, per 100 lb.
Bones ..... 90c per 100 lb.
Rags .....2c per lb.
Rubber Boots .....5c per lb.
Automobile Tires ....3¼c per lb.
Automobile Tubes ....7¼c per lb.
Lead .....5c per lb.
Heavy Machine Brass 19½c per lb.
Yellos Brass .....3½c per lb.
Light Brass .....8½c per lb.
Heavy Copper .....19½c per lb.
Light Copper ..... 13c per lb.
Size No. 1 Sacks .....14c each
Best prices paid for all kinds of junk.

LOANS TO SALARIED PEOPLE; ALSO ON FURNITURE, PIANOS, VACANT LOTS, etc.; confidential. OAKLAND CREDIT CO., 100 Bacon Bldg., 12th and Washington sts.; phone Oakland 1665; office hours between 2 and 5:30.

CONN BROTHERS

$1550 buys Modern 4-Room House. One Lot. Some terms.

$350 buys One Lot. Street work paid. On easy terms; fine location.

$3300.00 buys Most Modern 6-Room House; 2 Lots; Garage; Lawn and Flowers; 2 Blocks North of Macdonald Ave.

$2100.00 buys Modern 5-Room Cottage. One Lot. $200 down, balance $20.00 per month.

$1200.00 buys 57', 6" x 100- ft. on Barrett Ave., on Car Line. Street work all paid. A snap.

$2750.00 buys 2 Houses and 2 Lots; fine location; 2 1-2 Blocks North of Macdonald Ave.

CONN BROS.
253 Sixth Street.

Hays, M. A. Real Estate and Insurance, Loans. Telephone Richmond 898, 22nd and Macdonald Avenue.

RICHARDS, W. J. Insurance, Loans, Bonds, Real Estate, 915 Macdonald Avenue, Telephone, Richmond 738.

GOOD EATS at the Tivoli Restaurant
509-511 Macdonald Avenue

COAL Draying and Storage
PILLOW BROS.
705 Macdonald Ave Phone 91

Saving Life

Many patients given up by other doctors have been cured by the Chinese Herb Teas, as administered by a trained Chinese physician. The health - giving qualtics of these herbs have been recognized in China for 4000 years.

FREE CONSULTATION AND DIAGNOSIS.

DR. SING HERB CO.
491 Tenth St., near Washington
Phone Oakand 3250
Office hours—9 to 6; Sundays, 10 to 2.
OAKLAND, CAL.

THESE PAINTERS CARRY LIABILITY INSURANCE

ZEB KNOTT
Sherwin-Williams Paints, Stains and Varnishes
All Grades of Wall Paper
Painting and Paper-Hanging
All Work Guaranteed
819 North Seventh Street

BURDON & KIRKHOUSE
Paperhangers, sing writers, painting contractors, Wallpaper, paints, oils and varnishes
1310 Macdonald — Tel. 828

HERBS

Reliable Herb Specialist. Testimonial

February 7, 1917.

I had a very severe attack of throat and stomach trouble and inflammatory rheumatism. I was confined to my bed for five weeks and could not walk for two months. I can now state that Dr. Wong Him, located at 1588 Webster street, Oakland, has saved my life and made a complete cure.

Dr. Wong Him was formerly at 1268 O'Farrell street, San Francisco.

(Signed) ELIZA FARMER
2526 11th Avenue, Oakland.

DR. WONG HIM
1518 Webster St.
Oakland
Phone Lakeside 429

DraperyShop
Automobile and Furniture Upholstery, Drapery, Mattresses, Shades, Window Seats and Morris Chair Cushions.
F. T. Christopher
420 Sixth St.
Richmond, Cal.

DISEASES OF MEN
Sores, swellings, discharges, nervous, skin, blood poison, etc., quickly treated; charges very reasonable; consultation free.
DR. T. D. HALL
707 Broadway, upstairs, Near Seventh St., Oakland, Cal.

Richmond Laundry
You Are Particular!
So Are We!
Phone 414
1517 Macdonald Ave.

ZIMMERMAN'S
Bicycle Shop
815 Macdonald Avenue
Complete stock of bicycles kept on hand. Also bicycle tires. Expert gun and locksmith.

NOTARY PUBLIC

NOTARY PUBLIC—I make and acknowledge all kinds of legal papers; deeds, mortgages, contracts, leases, etc. Houses to rent; fire insurance. H. G. Stidham, 163 Washington avenue. Phones, office 868. Residence 920. 3-27-tf

S. NUSSENBAUM
High Grade Ladies' Tailor and Dressmaker
502-14th St. Tel. Lakeside 2947
Oakland, Cal.

MRS. MABEL McKEAN
1013 Bissel Avenue
TEACHER OF PIANO
Up-to-date Technique
REASONABLE RATES

NOTICE TO VOTERS

A new and complete Registration of Voters is required by law during the year 1918.

Registration closes, for the purpose of voting at Municipal Elections in towns of the Sixth Class, on March 8th, 1918; for the purpose of voting at August Primary election, on July 27, 1918; for the purpose of voting at the General Election, on Oct. 5th, 1918.

No person will be entitled to vote at any of the above elections unless he registers on or before the above dates.

You may reigster with the County Clerk or any of his deputies.

Dated February 1st, 1918.

J. H. WELLS,
County Clerk of Contra Costa County.

The following named persons are Registration Deputies:

A. C. Faris, Chief Deputy, City Hall, Richmond.
Mrs. Mary D. Neill, 154 Washington avenue, Richmond.
George K. Drew, 114 Washington avenue, Richmond.
L. R. Vaughn, 420 Macdonald avenue, Richmond.
L. J. Thole, 1928 Macdonald avenue, Richmond.
Mrs. Florilla M. Brown Stege Branch Library, Richmond.
Miss Nannie L. Nesbit, 621 Bissel avenue, Richmond.
J. A. Deadrich, City Hall, Richmond.
Mrs. Nellie M. Scott, 635 South 28th street, Richmond.
I. E. Cryan 321 6th street, Richmond.
James M. Stewart, Standard Oil Co., Richmond.
Miss Betty Angell, Chamber of Commerce, Richmond.
M. A. Hays, 2302 Macdonald avenue, Richmond.
A. H. Mackinnon, El Cerrito.
W. H. Williams, Giant.
Frank Conlon, El Cerrito.
G. W. Adams, El Cerrito.
George Valencia, San Pablo.
Frank M. Silva, San Pablo.

NOTICE TO TAXPAYERS

State and County Taxes for the Fiscal Year 1917-1918

Office of the Collector of State and County Taxes, Martinez.

Notice is hereby given that I have received from the Auditor of Contra Costa county the Duplicate assessment book for the fiscal year 1917-1918, and that the taxes on all personal property secured by real property and one-half of the taxes on all real property, is due and payable on the THIRD MONDAY IN OCTOBER and will be delinquent on the first Monday in December next thereafter, at six o'clock P. M. and that unless paid prior thereto fifteen per cent will be added to the amount thereof, and that if said one-half be not paid before the LAST MONDAY IN APRIL NEXT at six o'clock P. M., an additional five per cent will be added thereto. That the remaining one-half of the taxes on all real property will be payable on and after the FIRST MONDAY IN JANUARY NEXT, and will be delinquent on the LAST MONDAY IN APRIL next thereafter, at six o'clock P. M. and unless paid prior thereto, five per cent will be added to the amount thereof.

That all taxes may be paid at the time the first installment, as herein provided, is due and payable.

Taxes are due and payable at the office of the Tax Collector, in the Courthouse at Martinez, Contra Costa county.

MARTIN W. JOOST,
Tax Collector Contra Costa County.
Nov 7—Oct 6

YANKEES RESTING BETWEEN FIGHTS

Here is a detachment of the American troops that did such brilliant fighting on the west front, converting the Hun offensive into a Hun disaster and retreat. They are resting by the roadside, smoking, joking and light-hearted, and ready to jump into the fight again.

With the Churches

TENT MEETING.

Corner Ninth street and Bissell avenue.

Preaching service at 3 and 7:30 p. m. The public is made welcome.

✣ ✣

ST. MARK'S SUNDAY SCHOOL OPENS TOMORROW

St. Mark's Sunday School, in charge of the Presentation Sisters of Berkeley, will reopen tomorrow after the 8:30 Mass. All the children who attended before vacation, together with a large number of beginners, are expected to be on hand for the forming of new classes.

The sermons tomorrow at all the Masses will be given by the Dominican Father, the Rev. J. D. O'Brien of Vallejo.

FIRST BAPTIST CHURCH

10th near Nevin.

Carl Bassett, Pastor.

Residence, 711 Maple Ave.

Sunday School commences at 9:45 a. m. Splendid Classes. Join now.

Preaching service at 11 a. m. Sermon subject: "The White Flag."

B. Y. P. U. will meet at 7 p. m. Special new topics and Bible study have been arranged and will begin Sunday.

Evangelistic service at 8 p. m. Sermon subject will be: "The Black Flag."

Prayer meeting at 10th Street next Wednesday at 8 p. m.

FIRST CHRISTIAN CHURCH

Sixth street and Bissell avenue.

Rev. Thomas A. Boyer, pastor.

Mrs. Taylor Johnston, choir director.

Miss Vera Wyatt, organist.

11 a. m. Hon. C. C. Young, of Berkeley, candidate for Lieutenant Governor of California, will occupy the pulpit. This is an opportunity for the general public to hear some of the most vital issues that are now current in the moral advancement of our great state discussed.

7:45 p. m. "Some Religious changes that are being brought about by the war—What about them—and what about the Church when the war is over—will it be Catholic or Protestant, or Christian Scientist—or Mohammedan, or Whot?"

The religious question is obviously one of the most vital and far-reaching of all the questions that the war is raising. There must be a solution of the problem of religion along with the solution of all other problems—what is the solution? It is the aim of this sermon to point the way of such solution.

All other services as usual.

A cordial invitation extended at all times to all.

✣ ✣

FIRST METHODIST CHURCH.

Sunday Services.

9:00 a. m. Sunday School, B. E. Scoble, Superintendent.

The Class for young people wants all young men and young women to join. It is a great treat to be in the Class with Mr. Finley as teacher. Come and bring your chum.

10:00 a. m. Morning Worship. Topic for discourse: "The Incomparableness of Divine Creation." You are kindly invited to this morning service. Get the habit.

7 p. m. Epworth League. Topic: "The Hidden Pillars of My Life." All members are earnestly requested

8:00 p. m. Evening Worship. to be present, on time.

The minister will discuss "Items of Interest Which Concern Every 100% Citizens of Richmond."

After the short talk, Hon. C. C. Young, of Berkeley, will give an address on the moral conditions of California.

Mr. Young is known for his moral standing on all important issues of the State. You cannot afford to miss hearing him. Never mind what your politics may be, come and bring a friend.

J. C. GILLETTE, Minister.

ST. PAUL'S CATHOLIC CHURCH. San Pablo.

Mass will be said every Sunday at 8 o'clock a. m. and 10 o'clock a. m.

Services at 7:30 p. m. every Sunday evening.

✣ ✣

EPISCOPAL CHURCH SERVICES

Rev H. B. Hadlow, Rector.

Sunday, August 18th, there will be Sunday School in Bank Hall at 9:30 a. m. and evening service at 7:45 p. m. and in Trinity Church there will be Sunday School at 10 a. m. and morning prayer and sermon at 11 a. m.

The Guild will meet as usual on Tuesday at 2:30.

The Girls' Guild will meet at the home of Mrs. Harlow, Florida avenue, on Wednesday at 3:45 p. m.

Choir practice will be held in Trinity Church on Wednesday evening at 7:30 o'clock.

✣ ✣

FIRST CHURCH OF CHRIST SCIENTIST

Richmond Club, Nevin Ave. at 12th Street.

Sunday School following the 8 o'clock Mass.

Services: Sunday at 11 o'clock a. m. and 8 p. m. Subject: "Soul."

Testimonial meeting Wednesday at 8 p. m. The public is cordially invited to all services.

Christian Science Reading Room in Pillow Bldg., Macdonald Ave at

(Continued to page Four)

CHICHESTER S PILLS

THE DIAMOND BRAND. Ladies! Ask your Druggist for Chi-ches-ter's Diamond Brand Pills in Red and Gold metallic boxes, sealed with Blue Ribbon. Take no other. Buy of your Druggist. Ask for CHI-CHES-TER'S DIAMOND BRAND PILLS, for 35 years known as Best, Safest, Always Reliable

SOLD BY DRUGGISTS EVERYWHERE

The Only Genuine

Hot Blast Oil Burner

On Demonstration at 1706 Macdonald Avenue

250 Now in Use in Richmond

Buy Your Coal Now!

RICHMOND-STEGE COAL, FUEL & DRAYAGE CO.

1080 LAUREL AVE., STEGE PHONE RICHMOND 619

BELL-ANS

Absolutely Removes Indigestion. Druggists refund money if it fails. 25c

Auto Bus Line to Rodeo

Until the highway to Martinez is completed, W. A. Anderson will run his auto stage to connect with the Rodeo-Vallejo ferry at Rodeo. Here is the schedule of trips:

Leave Richmond .....8:30 a. m.
Arrive Pinole .....8:55 a. m.
Reach Dodeo .....9:20 a. m.

Returning

Leave Rodeo .....9:40 a. m.
Arrive Pinole .....10:00 a. m.
Reach Richmond ....10:25. a. m.

AFTERNOON

Leave Richmond .....12:50 p. m.
Arrive Pinole .....1:15 p. m.
Reach Rodeo .....1:35 p. m.

Returning

Leave Rodeo .....1:40 p. m.
Arrive Pinole .....2:00 p. m.
Reach Richmond .....2:25 p. m.

For information call Richmond 1231, Richmond-Martinez, Auto Bus Line.

CLASSIFIED ADS

Too Late To Classify

One 5-H. P. Boiler for sale; reasonable. 2303 California street, Berkeley. Phone Berk. 1821-J. Aug. 16th—3t.

Ranch in Nevada for Trade for Property in Richmond—Forty-acre alfalfa ranch, new five-room cottage, five chicken and brooder houses. For information call at 623 Tenth street. 8-15—6t.

For Rent—Space for 2 or 3 machines, also space for storage; suitable for any purpose; easy rent. Spur track along side. Call at 29 Nineteenth street; Tel. Richmond 1417. 8-15—6t.

FEMALE HELP WANTED—APPLY PACIFIC CARTRIDGE COMPANY, STEGE FRIDAY A. M. 1t,

Nicely furnished room to rent. 625 Fifth street. Aug 14—3t.

Not One Chinese In Ten Thousand Has Constipation

except a few drug users, while about 90 per cent of the Americans suffer from this dread complaint. The FONG WAN HERB SPECIALIST gives the following explanation of this phenomenon. "When a Chinese is ill, he immediately consults a Herb Specialist and the cause is removed, but, when an American feels bad, the first thing he does is to take a PHYSIC. This may relieve him temporarily, but repeated doses of such drugs eventually paralyze the bowels. As the bowels then no longer move naturally, physic taking becomes a habit, the weakened bowels drag, and there is a heavy pressure of gas on the rectum. If the poor victim be a man, the physician will usually tell him that his trouble is piles; if a woman, that it is female trouble."

By drinking the Fong Wan harmless Chinese herbs, hundreds of Americans have not only been relieved of their stomach and bowel troubles, but have been made normal again. Their testimonials are on file.

FONG WAN HERB CO.

548 Eighth St., Cor. Clay, Oak., Cal.
PHONE OAKLAND 3707
CONSULTATION FREE.

Back Again AT OLD STAND

Geo. Sekiguchi who has been on a visit to Japan for the past year has returned and will be glad to meet his old friends and make new ones by doing the best work in shoe repairing.

GEO. SEKIGUCHI

1006 Macdonald Avenue

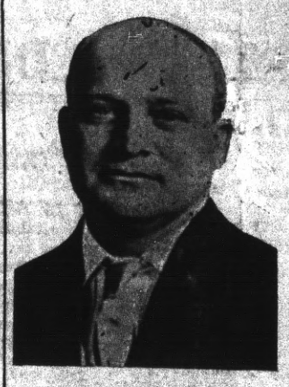

ZEB KNOTT

Candidate for Re-Election

Supervisor

FIRST DISTRICT

Primary Election August 27, 1918

VOTE FOR

J. J. McNAMARA

CANDIDATE FOR

SHERIFF

Primary Election Aug. 27, 1918.

R. R. VEALE

(Incumbent)

Candidate for

SHERIFF

Primary August 27, 1918.

T. D. JOHNSTON

(Incumbent)

Candidate for the nomination for the office of

DISTRICT ATTORNEY

Primary Election Aug. 27, 1918.

Vote for

A. B. TINNING

for

DISTRICT ATTORNEY

Primary Election Aug. 27, 1918.

W. E. CALAHAN

(INCUMBENT)

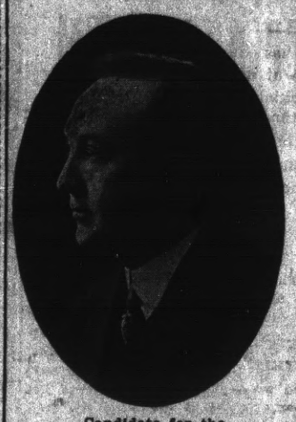

Candidate for the REPUBLICAN NOMINATION —for the—

ASSEMBLY

H. O. WATSON

Candidate for Republican nomination for

ASSEMBLYMAN

18th District

Primaries August 27.

CHAS. F. DONNELLY

Candidate for

CORONER

Primaries, August 27, 1918.

BERT CURRY

(INCUMBENT)

Candidate for

CORONER

AL. F. BROWNING

Candidate for

Constable

15th Township Richmond.

Primary August 27th, 1918.

TO ALL PATRIOTIC CITIZENS

The following appeal to patriotism is issued by the Power Administrator appointed by the Railroad Commission of the State of California:—

Conserve Electricity

Patriotism demands that you save electricity for war industries.

Northern and Central California have a SERIOUS power shortage because of lack of rain during the past winter and the increased use of electricity by war industries.

These War Industries Must Have Power

There is not enough power for everybody at the present rate of consumption. It is up to you to save. Turn off lights whenever possible and use lower power lamps.

This is one other thing you can do in the great struggle.

H. G. BUTLER
Power Administrator.

Pacific Gas and Electric Co.

Tel. Richmond 531 709 Macdonald Ave.

Help the Government

Eat More Fish

On account of the high prices of meat and the shortage in feed. We receive shipments of

Fresh Fish Daily

From our fishermen at Monterey, Cal., and sell at lowest prices.

QUALITY SERVICE SANITARY

Central Market

O. R. LUDEWIG, Proprietor

THE MARKETS OF QUALITY

The Best of Fresh Meats

Telephone us an order for your particular steak, chops or roast and you will find that we give particular care to satisfy you.

CHICKENS—CURED MEATS—LARD

UNION MARKET 2114 Macdonald Ave. Phone Richmond 88

Richmond Cottage Hospital

Ninth Street and Barrett Avenue Phone Rich. 885

A quiet homelike hospital for Richmond people under the care of their own physicians. Personal attention of graduate nurses.

Richmond Conservatory of Music

906 Macdonald Avenue, Cunningham Bldg.
Principal, Aurora Thompson, A. G. S. M.
(Associate of Guild Hall School of Music, London, England)
PIANO, VOICE, VIOLIN, WIND INSTRUMENTS

Vocal and piano Tuesday and Saturday. Pupils Etude Club in connection with above, meets last Saturday in every other month. Interviews to arrange for lessons, Tuesday 12 to 1, and Saturday 2 to 3, by appointment.

Tilden Lumber Co.

PRICE---QUALITY---SERVICE

E. M. TILDEN, President

YARDS—Oakland, Berkeley, Richmond and Crockett

Office and Mill—15th St. and Nevin Ave. Phone Richmond 81

RICHMOND RESTAURANT

Absolutely First Class Open Day and Night, from 6 A. M.
EVERYTHING NEAT AND CLEAN THE BEST COOKING
AMERICAN OR CHINESE DISHES SERVED
MEE HUNG, Prop. 1216 Macdonald Avenue

UNION TRANSFER

AUTO SERVICE——STORAGE

FRANK SCHOLES, Prop

Office Schuler's Stationery Store, 800 Macdonald Avenue
MOVING, BAGGAGE, STORAGE—HANDLE ANYTHING
Residence Phone 1408-W

PURE

Wines and Liquors at Reasonable Prices

Family Trade a Specialty.

Liquors in Flask, Bottle or Gallon Quantities

Richmond Liquor Store

12th and Macdonald
Phone Richmond 506

Blankets—White, grey and plaid; special value..... $5.00
Blankets—All wool $7.50
Comforts — Complete Fall line ..... $3.50 - $6.50
Ladies' "Dove Muslin" Gowns, Bloomers and Combinations ..... $1.00 - $1.50
School Dresses—All sizes..... 50¢ - $3.00

Meet Me at The Fair Save Money
C. C. OLNEY
Phone Richmond 811 731 Macdonald Avenue

RICHMOND TEAM WILL PLAY IN CROCKETT

Manager Otto Dietrich and his team of expert ball players are going to Crockett tomorrow afternoon to bring back the best end of the box score. There is a remarkably fast team up there, made up of men who are working in the big sugar refinery at that place and it is not expected that the game will be won without a hard fight, but Otto and his Elks are prepared to put up a good battle, for they need this game in their business.

At the game here last Sunday with the Mare Island Marines, the Elks won, thus giving them the lead in the league for the pennant, but Deitrich is anxious to give himself some leeway and to that end he wants tomorrow's game. So it is quite sure there will be some good ball playing at the park in the Sugar city tomorrow afternoon.

Here is lineup of the teams, according to dope sheet handed the Record-Herald by Manager Deitrich:

Crockett		Richmond
Willie	Left Field	Maisel
Leard	2nd Base	Christensen
Easterly	Catcher	Cleek
Forsythe	1st Base	Autrey
Arlett	3rd Base	Galloway
Bohne	Short Stop	Heister
LeBourveau	Center Field	Smith
McNulty	Right Field	Chappell
Bromley	Pitcher	Leverne

FINE NEW BILL FOR RICHMOND THEATER ON SUNDAY

A big Chinese troupe from the Orpheum circuit, Long Tack Sam & Co. will be the headliner on an unsurpassed bill at the Richmond Theater tomorrow. This is absolutely the most expensive act ever put on by Manager Riordan and promises to the people of Richmond an entertaining and unusual lead to the program. Long Tack Sam, the principal member of the group is assisted by five others in a magical, mystifying and comical presentation. Miss Lillian De Croix, is on the bill as "the prettiest girl with the sweet voice;" Seero, a young gymnastic genius, garbed in an eccentric comedy frock suit performs an unusual routine of feats on triple horizontal bars; Collins Butler, a comedian and singer, will entertain with some new stunts. Altogether the bill is unsurpassed and filled with "pep" from start to finish.

The picture program will show Pathe News from the war zone and Harry Morey in "The Desired Woman."

NOTICE

To Members of Richmond Merchants' Association:

All members are requested to attend the meeting on Monday, August 19th, at 8 p. m. Several matters of great importance to our association and to the city of Richmond will be discussed. Every loyal member of the association is urged to be present at this meeting.

A. C. BURDICK,
President.

Aug 17—2t.

HARRY MARCUS IS WEIGHING THE PUBLIC

You don't have to hunt all over town any more to find a place where you can be weighed, and ascertain whether you are growing thin or getting fat. Harry Marcus, that enterprising proprietor of The Big Store, has just instaled a front of his place of business at the corner of Seventh and Macdonald avenue, an immense pair of scales, and they are not the nickel in the slot kind, either. There is no expense attached to your weighing yourself as often as you like.

The scales were put in place for the first time late yesterday afternoon, and there was soon a line of people waiting for their turn.

WILL SPEND VACATION AT CLOVERDALE RESORT

Mrs. O. R. Ludewig and her daughter, Meta, and son, Victor, will leave tomorrow for Cloverdale, where they will remain for their vacation. Mrs. Ludewig expects to stay there for ten days, but Miss Meta, the daughter, will probably remain for four or five weeks.

They have engaged quarters at McCray's ranch, one of the most popular resorts in the Russian River district.

PUBLIC NOTICE.

Notice is hereby given that have this day purchased the furniture, fixtures and good will of the Hotel Maxwell, located at No. 1 and 3 Richmond avenue, and will not be responsible for any debts heretofore contracted by the former owner of the property.

(Signed) JOHN G. GERLACH.
Dated, August 16, 1918.
Aug. 16—5t

Wanted—Girl or woman for light housework; care for 4-year-old boy; no washing; 4-room house. Call Rich. 859 Friday after 5 o'clock or Saturday after 3. Live home or not.
Aug. 16—2t.

Young woman wanted at the Popular Bakery, 417 Macdonald Ave., to wait on tables and counter. 8-16tr.

T. & D. RICHMOND THEATRE
Paramount Pictures

SUNDAY
Vaudeville De Luxe

Heading the Bill, a Big Chinese Troupe from the Orpheum Circuit
LONG TACK SAM & CO.
The Greatest Mystifiers of them all.

MISS LILLIAN DeCROIX
"The Prettiest Girl With the Sweet Voice."

SEERO
Marvelous Bar Gymnast

COLLINS BUTLER
Comedian and Singer
Don't Forget the Pathe News With Latest From the War Zone.
HARRY MOREY
in
"THE DESIRED WOMAN"

Starting Time of Feature Pictures Matinee 2:35—Evening 7:35 and 9:20 p. m.

PUBLIC SCHOOLS OPEN FALL TERM NEXT MONDAY AT 9 O'CLOCK

The Richmond schools will open in all departments next Monday morning and according to the information at hand at this time they will be crowded in all of the rooms, with the possible exception of boys in the high school departments. It is expected that many of the boys who are holding down jobs in the different manufacturing plants about the bay will be loth to leave their work and may be tempted to stay with their positions on account of the excellent pay they are getting.

Superintendent of City Schools W. T. Helms is in receipt of letters almost every day from the government urging him to use his utmost endeavors to have the boys remain in school as a war measure. The country is woefully short of technical men and the government wants the boys to go through high school, so that they can be fitted for college and get their military training there along with their education. This appears to be a national necessity and one which is demanding the best attention of educators at the present time all over the United States.

Two departments have been added to the grammar schools of the city, one at the Peres school and the other at the Grant school. There will be no change in any of the other schools of the city.

Parents are requested to have their children ready for school on Monday morning and see that they attend regularly throughout the term. The entire country is on a war basis and this applies to schools as well as any other of our institutions. The children must go to school and they must be prompt and thorough in all their school work.

Have the Record-Herald follow you on your vacation.

Notice To The Public

6c Street Car Fare

The Railroad Commission of the State of California, because of the large increases of practically every item entering into its operating expenses, including labor, has granted this company a SIX (6) CENT STREET CAR FARE, which will be effective

WEDNESDAY, AUGUST 21, 1918

The Commission's order reads, in part, as follows:

"IT IS HEREBY ORDERED that the San Francisco-Oakland Terminal Railways be authorized to establish within twenty (20) days from the date of this order, a schedule of rates on the basis of six (6) cents, between the city limits of Berkeley, Alameda, Oakland, Piedmont, Emeryville and San Leandro, same to include transfer privileges for trips in the same general direction within the municipalities above mentioned. Additional fares to be charged on a basis of a six cent multiple instead of a five cent multiple, as now appearing, to points outside the former five cent zone, as shown on page six (6), Local Passenger Tariff No. 1-A, (C. R. C. No. 12) effective May 31, 1913, and filed with this Commission."

The Company realizes that a SIX [6] CENT FARE may at first occasion inconvenience to some of its patrons. It is hoped that the patrons of the Company will supply themselves with exact change before boarding cars, in order to cause as little confusion and delay as possible. It is the Company's aim to give good service and to properly care for its patrons in every way. Accordingly, conductors will be provided with pennies to make change for those who have not the exact fare. The Company hopes that its patrons will bear with them during the short period that it will take to accustom every one to the new rate of fare.

SAN FRANCISCO-OAKLAND TERMINAL RAILWAYS,
By W. R. Alberger, Vice-President and General Manager

S-A-26 HARRY MOREY AND FLORENCE DESHON
in Vitagraph Blue Ribbon Feature
"THE DESIRED WOMAN"
At the Richmond Theater Tomorrow and Tomorrow Night.

WESLEY LADIES WILL GIVE TEA ON WEDNESDAY

The Ladies' Aid of the Wesley Methodist church will give a tea Wednesday afternoon at 2 o'clock at the home of Mrs. Linder, 473 Eighth street. The hostesses for the occasion will be Mesdames Howard, Frymire, Linder, Lawrence and Thayer.

WITH THE CHURCHES.

(Continued from second page.)

There will be special music by the orchestra and male quartette. Miss Inman and Miss Osborne will sing.

Our Sunday School the children's church begins at 9:45 a. m.

The Epworth League meeting for young people is at 6:45 p. m.

This is a church for people of all classes, regardless of creed. All the live and pressing problems of these tense times are kindly, yet fairly and fearlessly dealt with.

FIRST PRESBYTERIAN CHURCH.

Twelfth and Bissell.

Rev. H. K. Sanborne, Pastor.

Sunday School at 9:45 a. m.
A. H. Poage, Supt.

Classes for all ages, from beginners to 100 years old.

Morning worship, 11. Rev. L. B. Hillis, Student Pastor of the University of California, will occupy the pulpit.

Evening worship at 7:45. Mr. W. B. Peterson will preach.

Christian Endeavor at 6:30. Leader, Miss Sidna Wyckhender. Subject: "Using Our Pens For Christ."

On next Sunday evening at 6:45 Mr. Frank Buckalew, First Assistant of the Personal Secretary of War Work of the Y. P. S. C. E. will talk on "The Power of the Cross in the Training and Over Seas." This meeting will be held in the main auditorium of the church.

Regular mid-week prayer [illegible] and our pastor will be in charge.

All other meetings of the week as usual.

Special invitation to Soldiers and Sailors to all of our services. A glad welcome awaits you.

This is the "Little Home-Like Church" of Richmond, and any and all are invited to come and worship with us, especially all those without a church home.

WESLEY METHODIST EPISCOPAL CHURCH

Ninth and Nevin.
Rev. Frank Linder, pastor.
Sunday services.

11 a. m. Morning worship with sermon by the pastor.

7:45 p. m. Vesper service with special address by Hon. C. C. Young, speaker of the Assembly. Mr. Linder will speak on "The Church in Politics."

7th St. Open daily, except Sundays, from 2 to 4 p. m. and Saturday evenings from 7 to 9 p. m.

To-Night!!

THE BIG TENT SHOW

The Westfield Players

All New, "Lizzie's Wedding," 4 Acts Of Comedy-Drama.

With A Punch 15 Players
Vaudeville Between Acts
Prices: Adults, 35c. Children, 20c
WE PAY THE WAR TAX

THE WORK AND WORRY OF WASHDAY IS ABOLISHED

If you own an Electric Washing Machine. By 9 o'clock an entire week's washing can easily be on the line.

All you need do is to put in your clothes, water and soap, press a button and the washing goes on while you attend to other housework.

See electric washers at any of the following dealers':
Pioneer Electric Co. Pacific Electric Mfg. Co.
V. G. Electric Co.

Telephone 115 for further information. No obligation.

Western States Gas & Electric Co.
317 SIXTH STREET